

ED Risk Stratification for Patients with Possible ACS

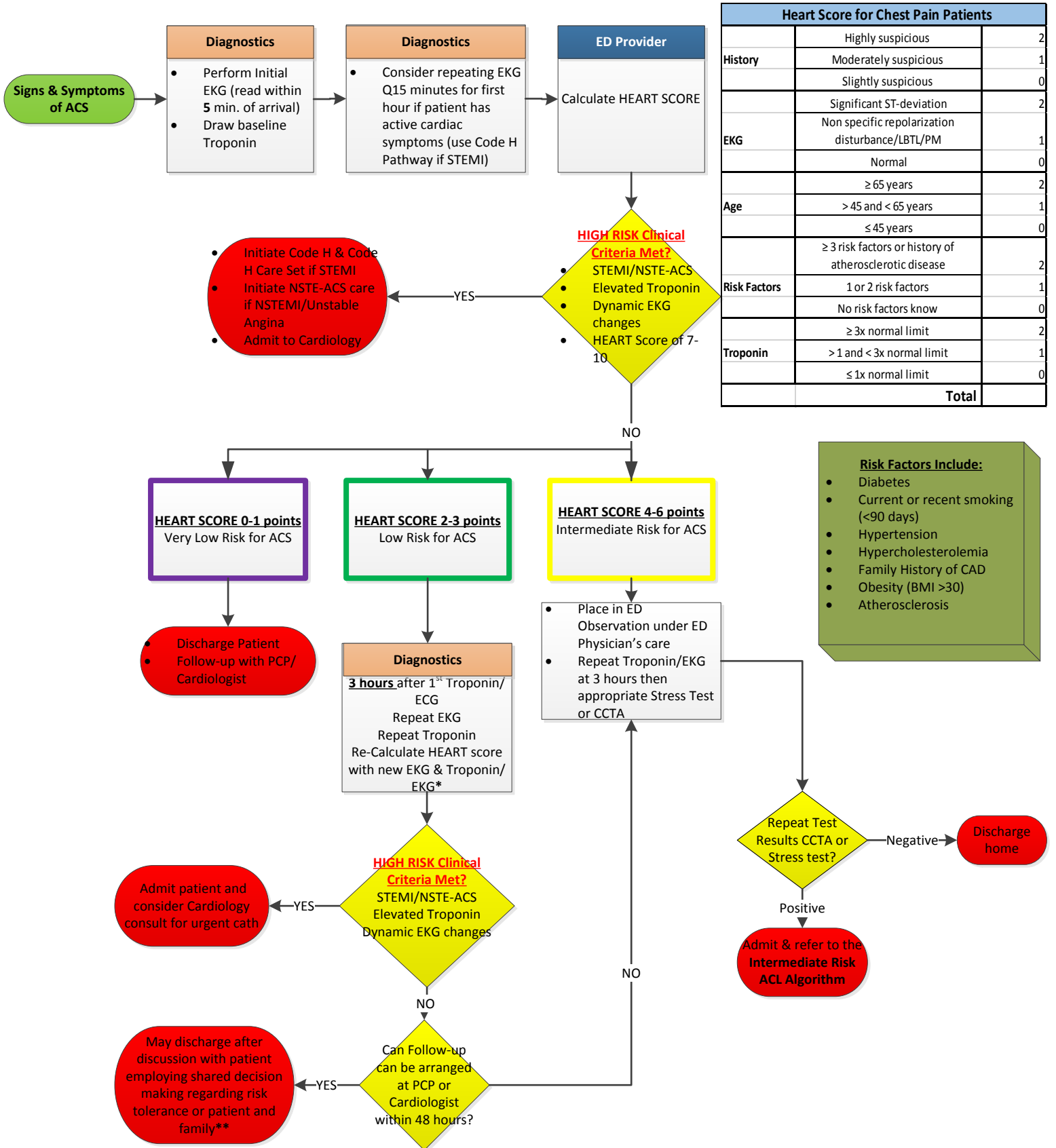

Heart Score for Chest Pain Patients		
History	Highly suspicious	2
	Moderately suspicious	1
	Slightly suspicious	0
EKG	Significant ST-deviation	2
	Non specific repolarization disturbance/LBTL/PM	1
Age	Normal	0
	≥ 65 years	2
	> 45 and < 65 years	1
Risk Factors	≤ 45 years	0
	≥ 3 risk factors or history of atherosclerotic disease	2
	1 or 2 risk factors	1
Troponin	No risk factors know	0
	≥ 3x normal limit	2
	> 1 and < 3x normal limit	1
	≤ 1x normal limit	0
Total		

- Risk Factors Include:**
- Diabetes
 - Current or recent smoking (<90 days)
 - Hypertension
 - Hypercholesterolemia
 - Family History of CAD
 - Obesity (BMI >30)
 - Atherosclerosis

*If patient is presenting 6 hours after onset of pain one troponin may be adequate in assessing clinical picture

** if after shared decision making patient requires further testing they can enter the ED Observation pathway for stress testing or CCTA